

*Summiting Plans*

**SCHEDULE OF JOINTS**

M.D - MAIN DOOR	3'6" x 7'0"	(105 x 213)
D - DOOR	3'0" x 7'0"	(91 x 213)
V - DOOR	2'6" x 7'0"	(76 x 213)
W - WINDOW	4'0" x 4'6"	(121 x 138)
W - WINDOW	3'0" x 4'6"	(76 x 138)
V - VENTILATOR	3'0" x 2'0"	(76 x 51)

**COLOUR INDEX:**

PLOT BOUNDARY	
PROPOSED	
ROAD / STREET	

**AREA STATEMENT:**

PLOT EXTENT	1462 SQ. FT (OR) 136 M <sup>2</sup>
BUILDING AREA	717 SQ. FT (OR) 66.70 M <sup>2</sup>
STAIRCASE ROOM	132.62 SQ. FT (OR) 12.31 M <sup>2</sup>
TOTAL AREA	909.74 SQ. FT (OR) 84.61 M <sup>2</sup>
PLOT COVERAGE	49.05% F.S.I. 0.49

**PROPOSED BUILDING**  
 AT S. NO 223/2B, PLOT NO 3  
 PPD/L NO 119/91 AUDCO  
 NAGAR, KATTUPAKKAM  
 VILLAGE, POONAMALLEE  
 TALUK, TIRUVALLUR  
 DISTRICT.  
 SCALE: 1" = 8'0" (OR) 1:100

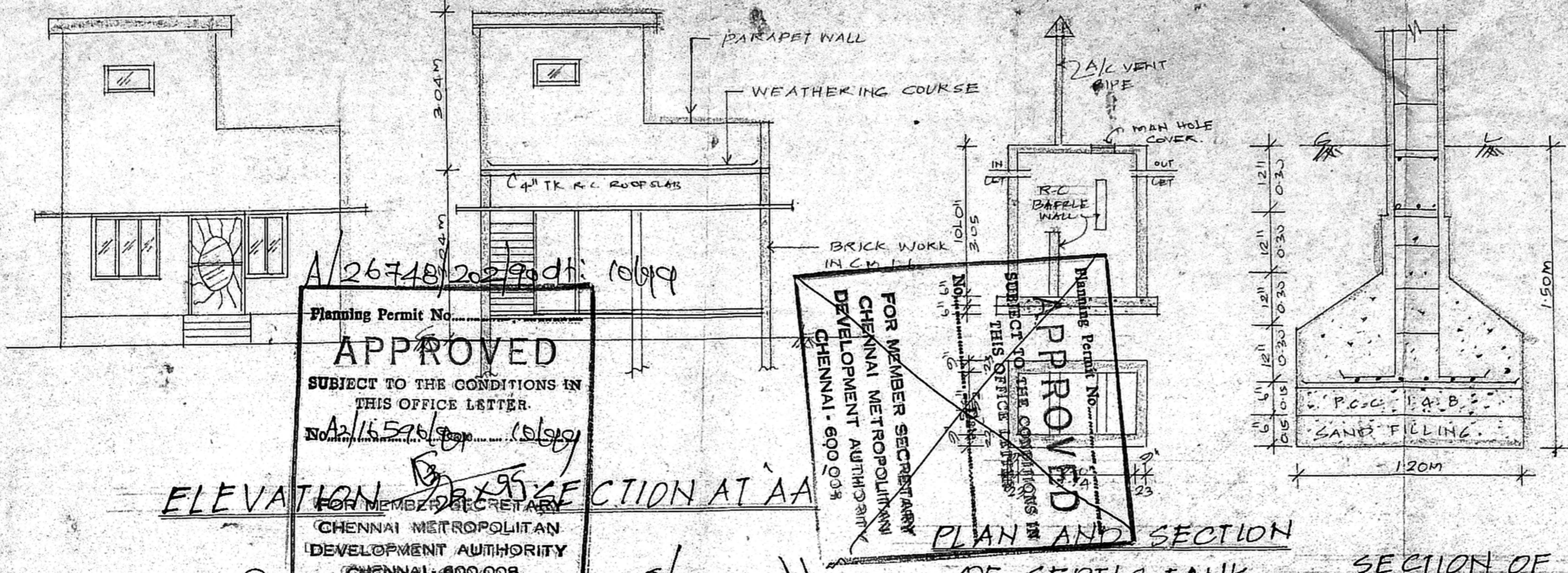

Planning Permit No. **A/26748/20290dt/10/19**  
**APPROVED**  
 SUBJECT TO THE CONDITIONS IN THIS OFFICE LETTER.  
 No. **A2/1559/19** (15/19)  
 FOR MEMBER SECRETARY  
 CHENNAI METROPOLITAN  
 DEVELOPMENT AUTHORITY  
 CHENNAI - 600 008.

Planning Permit No. **A/26748/20290dt/10/19**  
**APPROVED**  
 SUBJECT TO THE CONDITIONS IN THIS OFFICE LETTER.  
 FOR MEMBER SECRETARY  
 CHENNAI METROPOLITAN  
 DEVELOPMENT AUTHORITY  
 CHENNAI - 600 008.

**ELEVATION & SECTION AT AA**

**PLAN AND SECTION OF SEPTIC TANK (NOT TO SCALE)**

**SECTION OF COLUMN FOUNDATION (NOT TO SCALE)**

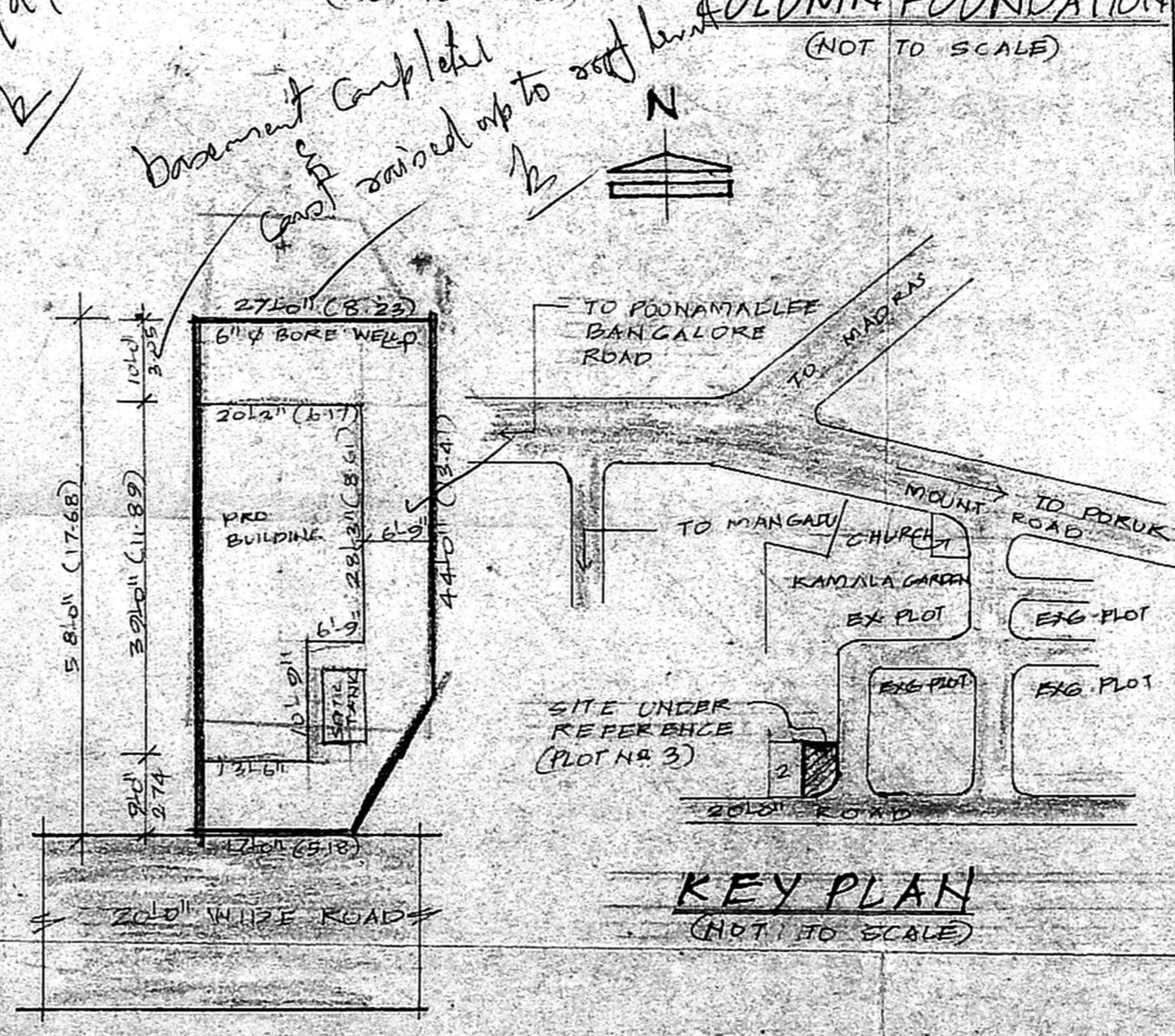
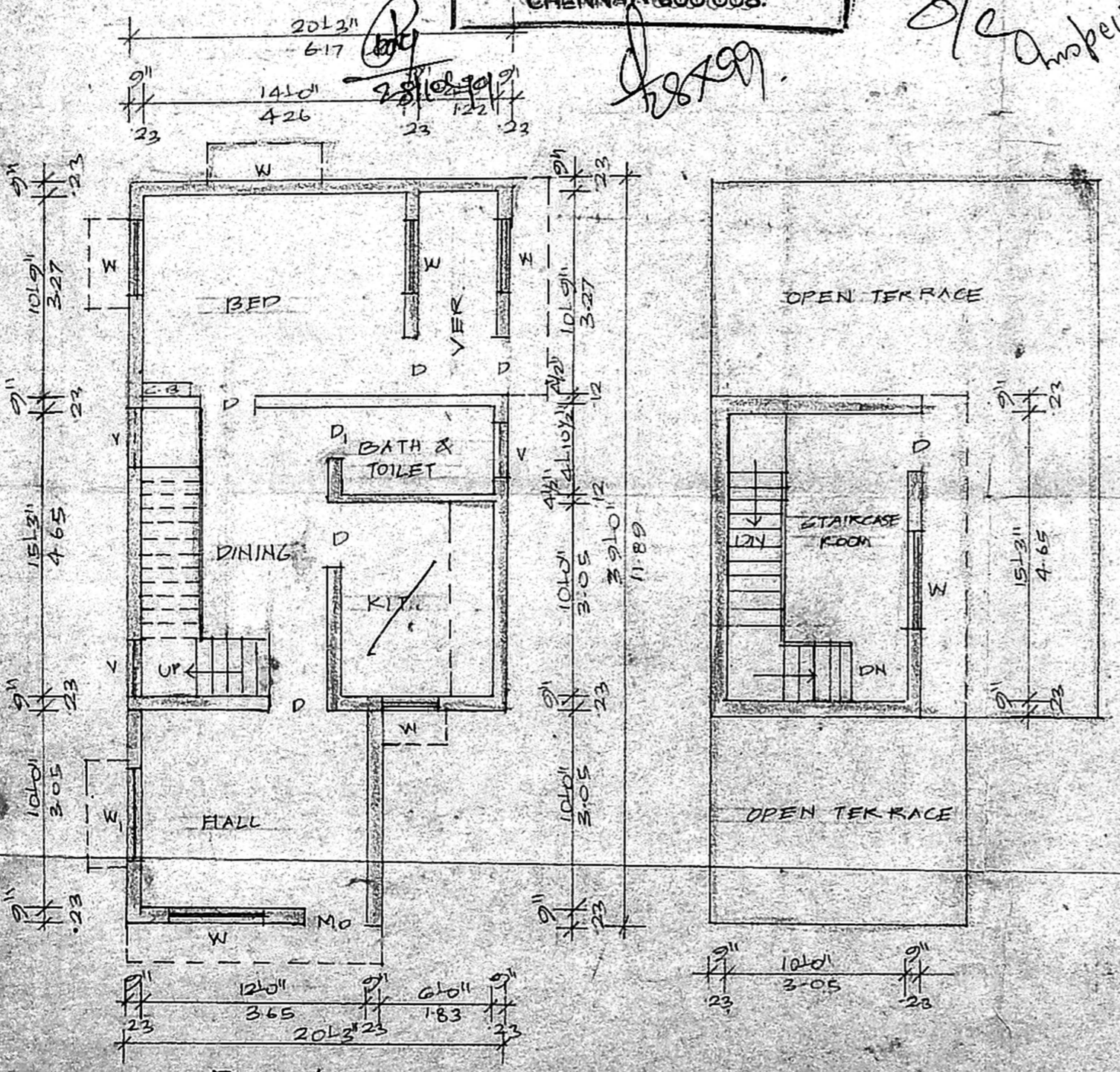

**SITE PLAN (SCALE: 1" = 32'0" (OR) 1:400)**

**KEY PLAN (NOT TO SCALE)**

**PLAN**

**TERRACE PLAN**

*o/c inspected 28/10/19*

*Basement completed and raised up to roof level*

*S. Jeyaraj*

SIGNATURE OF OWNER

**G. Dhanasekaran**  
 CONSULTING CIVIL ENGINEER  
 LICENSED SURVEYOR  
 Poonamallee Town Panchayat  
 Reg. No. 203/98  
 No. 1/177, Avadi, Road Karayanchavadi  
 Sannear Kuppam Chennai-56

SIGNATURE OF LICENSED SURVEYOR